

PLAN SHOWING THE PROPOSED CONSTRUCTION OF RESIDENTIAL BUILDING AT S-NO: 388/22, THIRUNEERMALAI VILLAGE, TAMBARAM TALUK, KANCHEEPURAM DISTRICT, THIRUNEERMALAI TOWN PANCHAYAT



SCALE: 1" = 8'-0"

AREA DETAILS:

SITE EXTENT:	1200 SFT, 111.52 SQM
GROUND FLOOR:	555 SFT, 51.58 SQM
FIRST FLOOR:	485 SFT, 45.07 SQM
TOTAL:	1040 SFT, 96.65 SQM
F.S.:	1:0.87, PLOT COVERAGE: 46%

DETAILS OF JOINARY:

D DOOR	- 3'-3" x 7'-0"
D1 DOOR	- 3'-0" x 7'-0"
D2 DOOR	- 2'-6" x 6'-6"
W WINDOW	- 5'-0" x 4'-6"
W1 WINDOW	- 4'-6" x 4'-6"
V VENTILATOR	- 2'-6" x 2'-0"
GW GRILL WINDOW	- 4'-6" x 6'-6"

COLOUR INDEX:

[Hatched Box]	- PROPOSED CONSTRUCTION
[Solid Box]	- EXISTING ROAD
[Dashed Box]	- SITE BOUNDARY

SIGNATURE (R. JEBARAJ)

D. MOHAN, D.C.E.
LICENCED SURVEYOR
REGD. NO. 86
CORPORATION OF CHENNAI
V. I. C. S. Road, (Second Floor),
TAMBARAM SARAI BUILDING,
CHENNAI-600 047
PHONE: 2404657

LICENCED SURVEYOR:

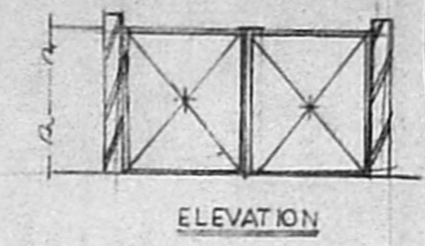

ELEVATION

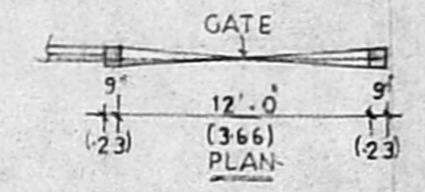

PLAN

GATE DETAILS

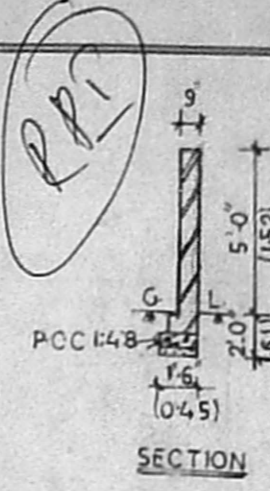

SECTION

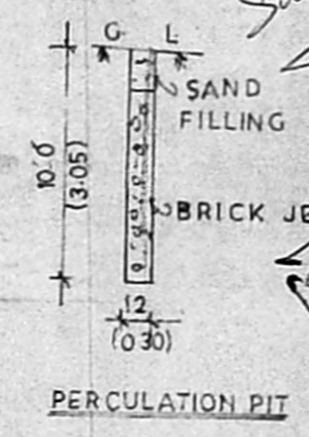

PERCOLATION PIT



KEY PLAN (rot to scale)

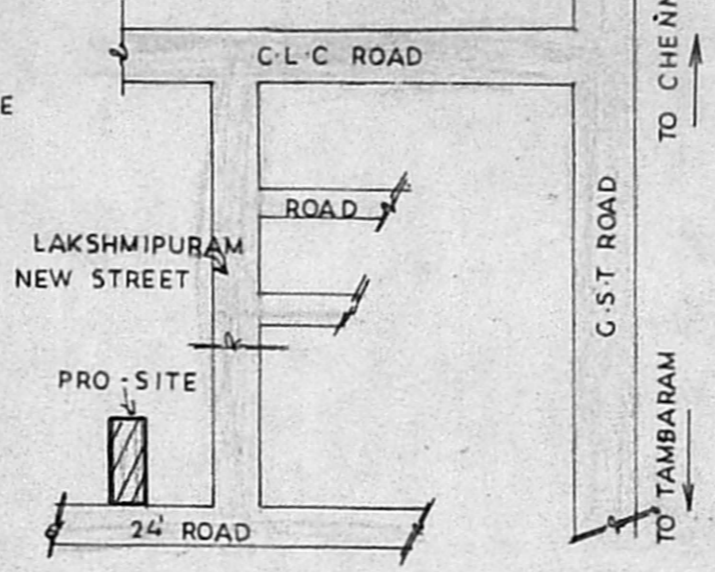

WATER TANK 5X5X5 (Scientifically closed)

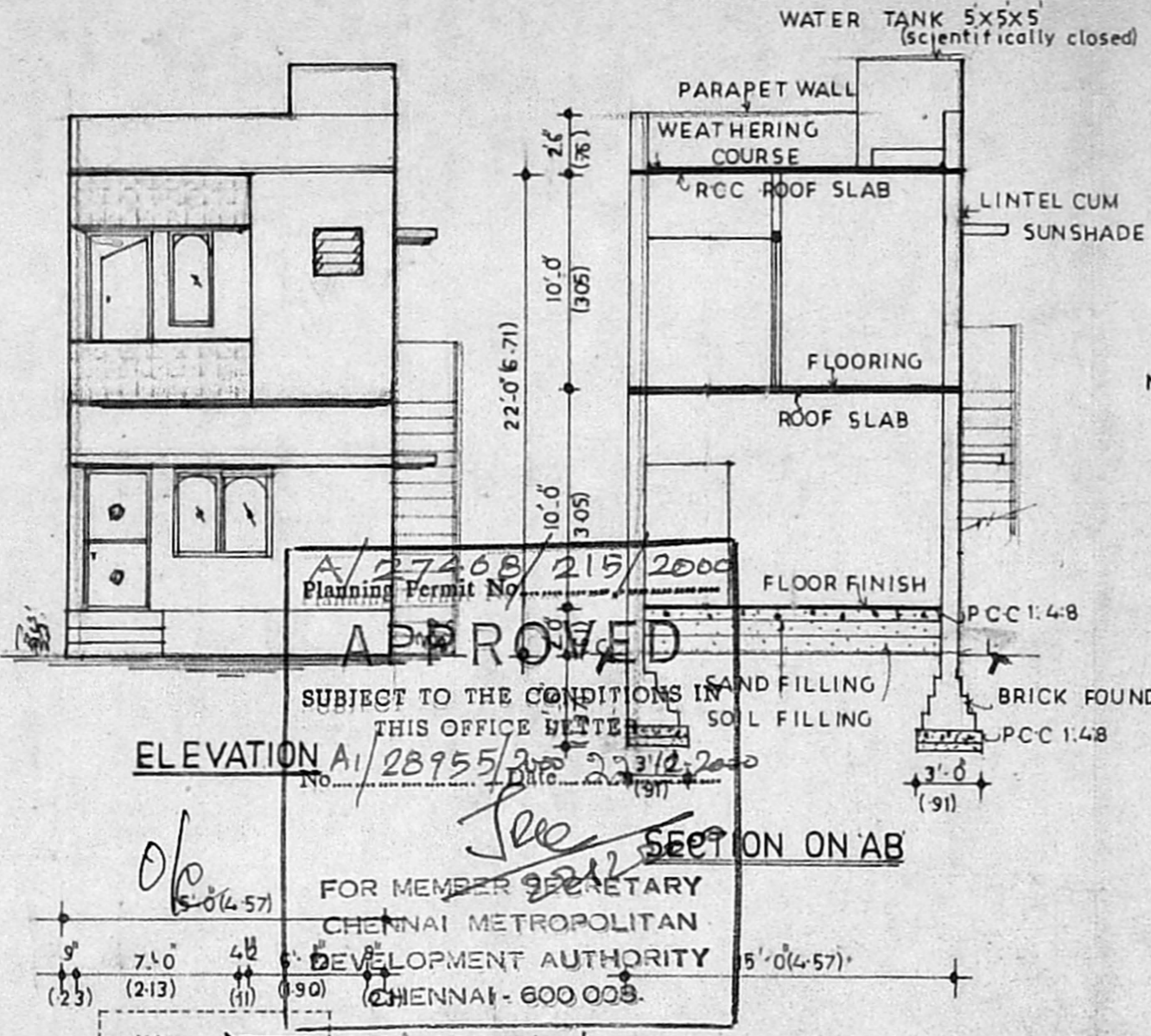

Planning Permit No. A/27468/215/2000

APPROVED

SUBJECT TO THE CONDITIONS IN THIS OFFICE LETTER

ELEVATION No. A/28955/215/2000

FOR MEMBER SECRETARY
CHENNAI METROPOLITAN
DEVELOPMENT AUTHORITY
CHENNAI - 600 003.

SECTION ON 'AB'

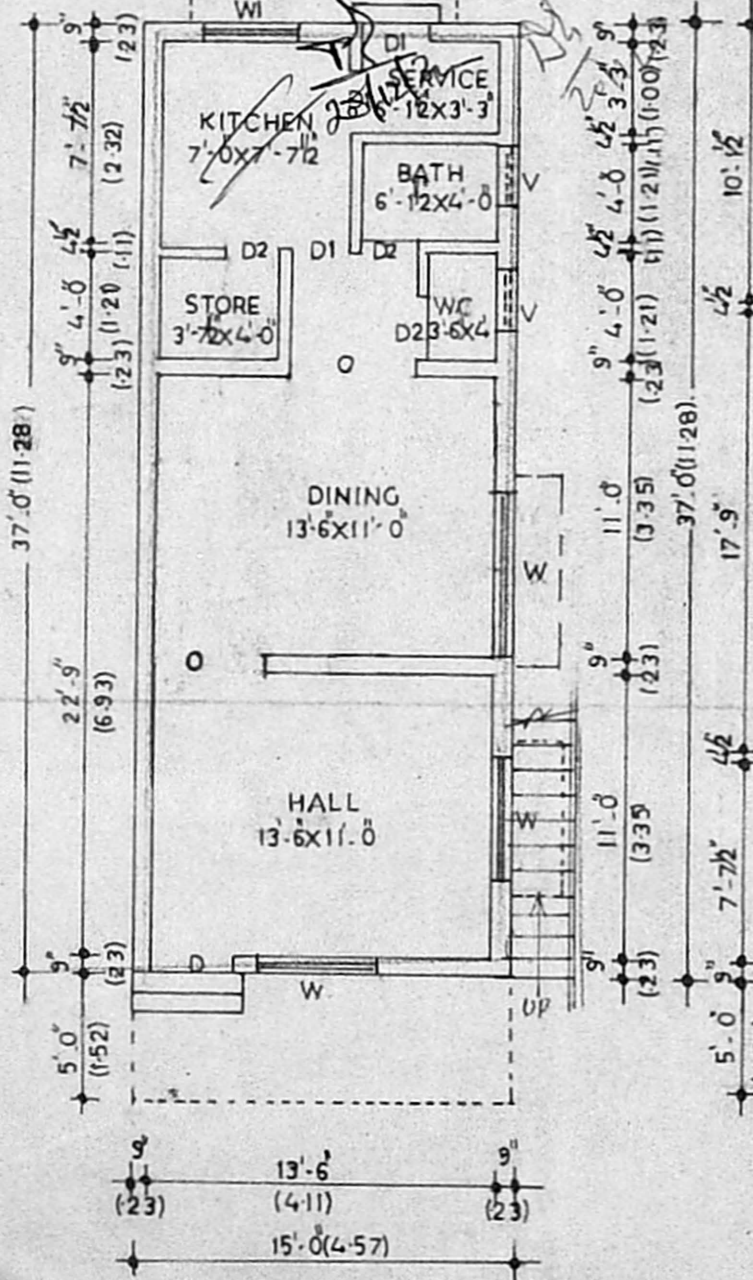

GROUND FLOOR PLAN

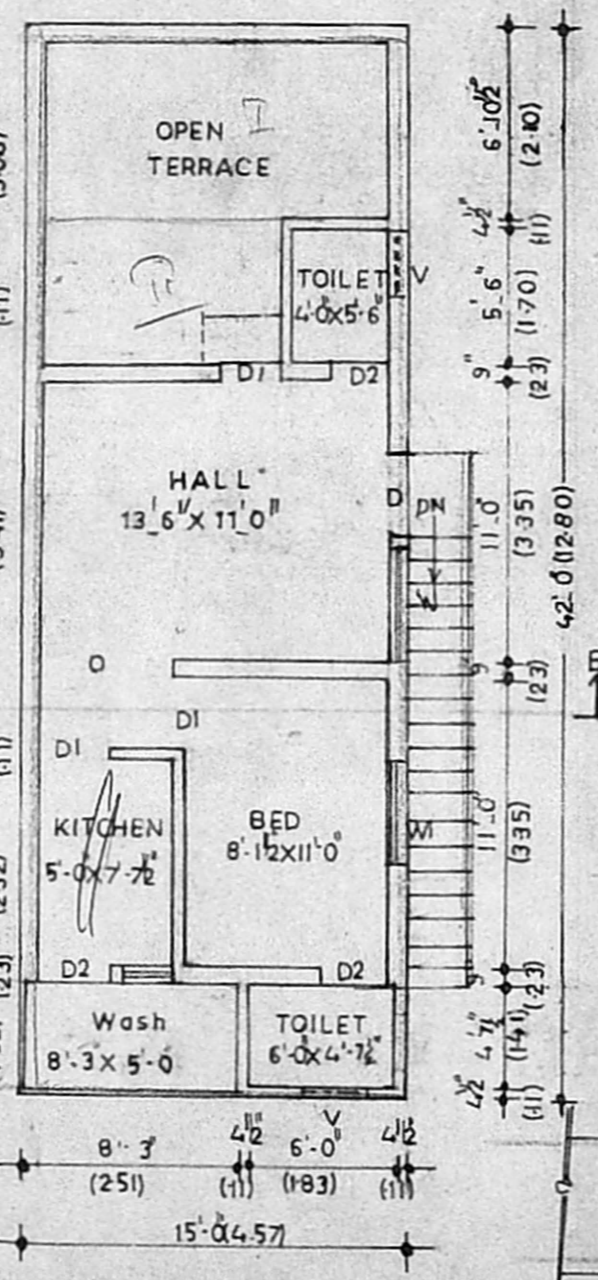

FIRST FLOOR PLAN

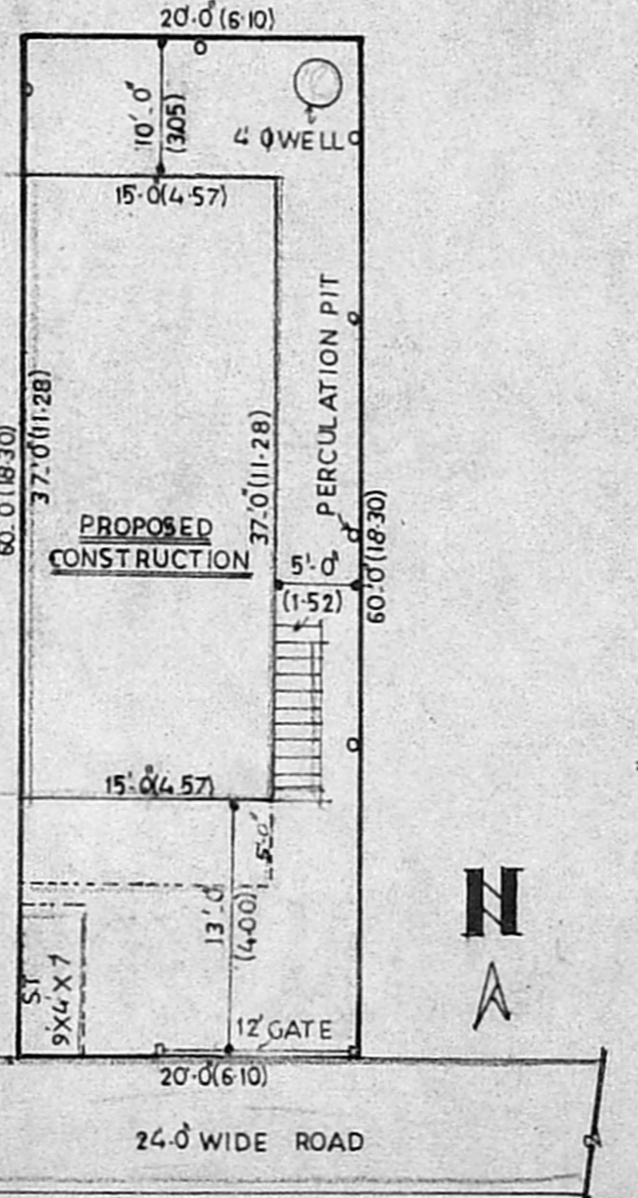

SITE PLAN (SCALE: 1" = 12'-0")

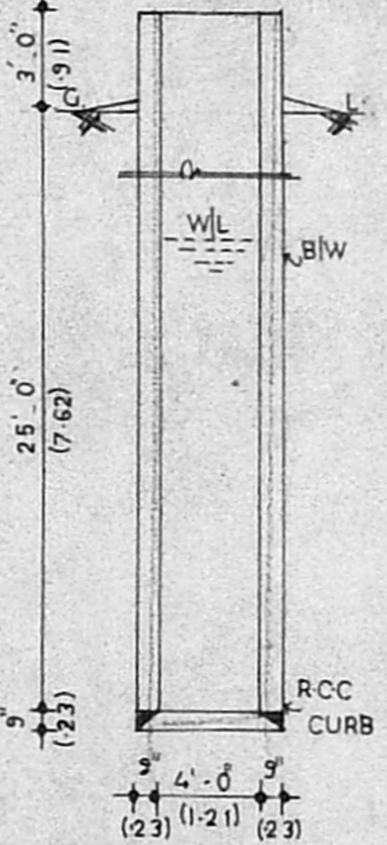

WELL DETAILS (TOP TO BE SCIENTIFICALLY SEALED)

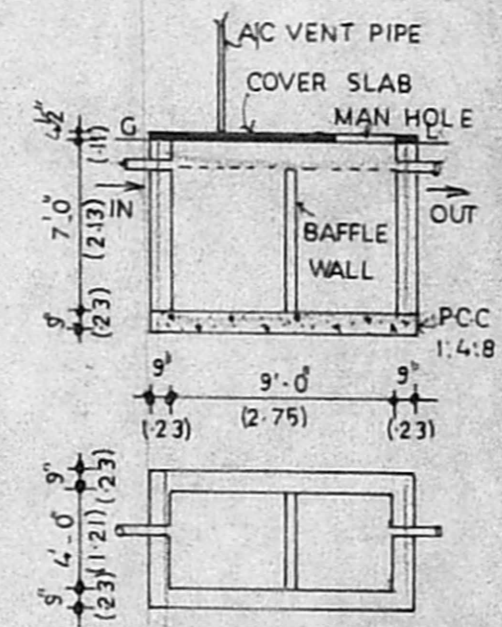

SEPTIC TANK DETAILS (Scientifically closed)